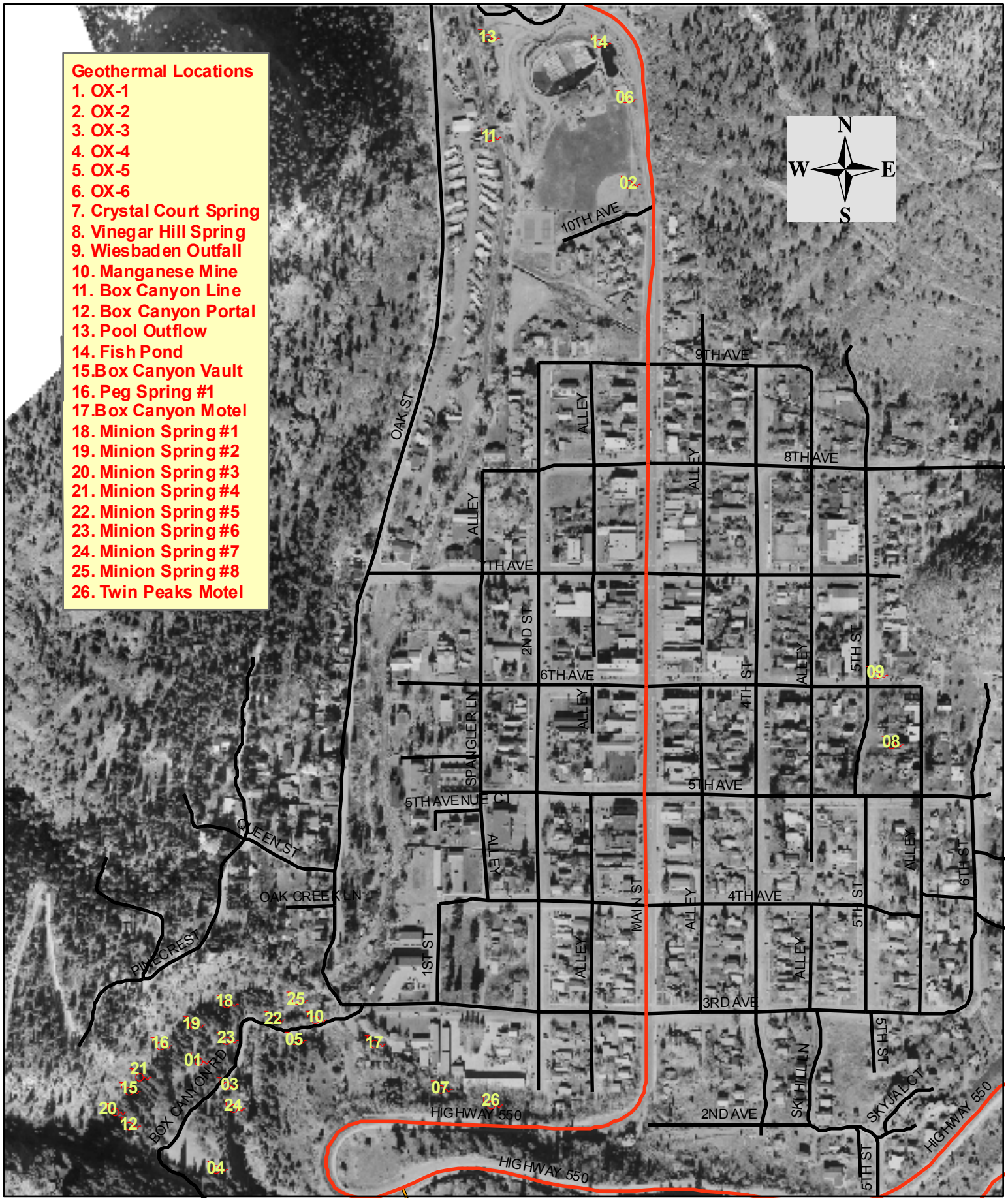

Geothermal Springs of Ouray,Co. May 2009